

EXISTING GFA CALCULATIONS

SITE AREA	225m <sup>2</sup>
EXISTING GFA	198m <sup>2</sup>

EXISTING AREAS

<u>GROUND FLOOR - RETAIL</u>	104m <sup>2</sup>
<u>LEVEL 1</u>	94m <sup>2</sup>

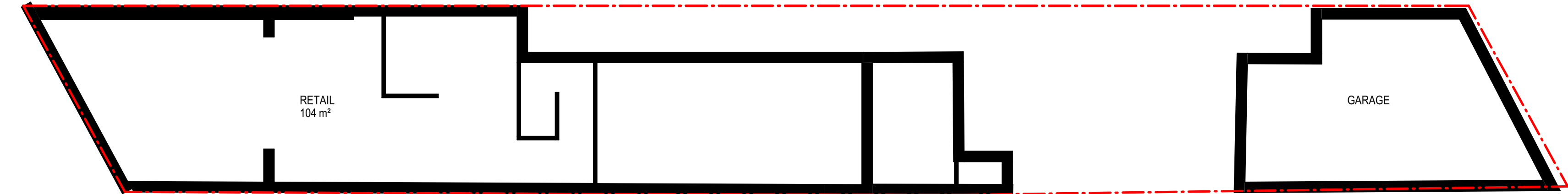

1 LEVEL GF  
DA-300 1 : 100

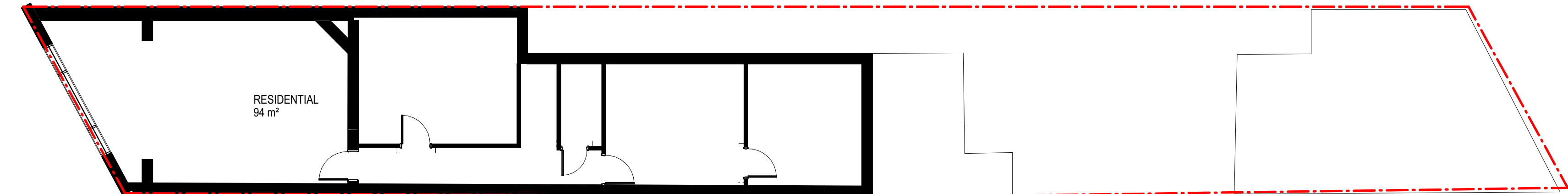

2 LEVEL 01  
DA-300 1 : 100

DEVELOPMENT APPLICATION

331/2019

Randwick City Council  
1 September 2020  
Records Received

AMENDMENTS			
ISSUE	DESCRIPTION	APPROVED	DATE
1	ISSUED FOR DA	MR	04/08/20

50mm on original

THIS DRAWING ISSUE HAS BEEN REVIEWED FOR

DA

APPROVED BY: GA  
CHECKED BY: MR

CONCEPTS AND INFORMATION CONTAINED IN THIS DRAWING ARE COPYRIGHT AND MAY NOT BE REPRODUCED IN WHOLE OR PART OR BY ANY MEDIUM, WITHOUT THE WRITTEN PERMISSION OF JACKSON TEECE. DO NOT SCALE THIS DRAWING. USE FIGURED DIMENSIONS ONLY. VERIFY ALL PROJECT DIMENSIONS BEFORE COMMENCING ON-SITE WORK OR OFF-SITE FABRICATION. NOTIFY JACKSON TEECE OF ANY DISCREPANCIES AND SEEK INSTRUCTIONS.

CLIENT  
ALAN LEE

EXISTING AREAS

DATE  
02/05/19

PROJECT No.  
2017073

SCALE @ A1  
1 : 100

DISC.  
A

DRAWING No.  
DA-011

DRAWN  
LY

ISSUE  
1

PROJECT  
23 BELMORE ROAD  
RANDWICK

Lot 1, Pier 8-9, 23 Hickson Road  
Walsh Bay New South Wales 2000 Australia  
T 61 2 9290 2722 F 61 2 9290 1150  
E sydney@jacksonteece.com  
Jackson Teece Chesterman Willis Pty Ltd  
Trading as Jackson Teece  
ABN 15 083 837 290  
Nominated Architects: Damian Barker (8192), John Gow (6790), Daniel Hudson (8315)

JACKSON TEECE